



ATHENA
EUROPEAN UNIVERSITY

Governance and IT Systems

for European University alliances

EUNIS

Vigo 2023

Nuno Escudeiro – nfe@isep.ipp.pt

Outline

ATHENA

- European Universities initiative
- Transforming Higher Education @ATHENA
- Governance
- Infrastructure

European Universities initiative

ATHENA

“...the ambitious vision of an **innovative, globally competitive and attractive** European Education Area and European Research Area, in full synergy with the European Higher Education Area, by helping to **boost the excellence dimension of higher education, research and innovation**, while promoting gender **equality, inclusiveness, and equity**, allowing for **seamless and ambitious transnational cooperation** between higher education institutions in Europe, and **inspiring the transformation of higher education.**”

*“European Universities are **transnational alliances that will lead the way towards the universities of the future, promoting European values and identity, and revolutionising the quality and competitiveness of European higher education.**”*

1st phase 2019/2023 (3 years) → ATHENA 2020

2nd phase 2022/2029 (4 + 2 years)

44 European Universities involving around 340 higher education institutions in both capital cities and remote regions of 31 countries, including all EU Member States, Iceland, Norway, Serbia and Turkey

Aiming at **60 alliances** to be fully rolled out until 2027.

Main EU policy objectives of the EUi

ATHENA

- promote European values and strengthen European identity
- improve quality, performance, attractiveness and international competitiveness
- foster institutionalised cooperation with systemic, structural and sustainable impact
- encourage a whole-institution approach
- mobilise all missions of higher education institutions
- deliver on EEA, ERA and EHEA objectives
- act as role models.

European Universities initiative

Probably the most **ambitious initiative in Europe for higher education** after the launch of the Erasmus programme 35 years ago.

ATHENA

2019-20, 2022-23: EU investment ~1.000 M€
Additional funding by Member States

Moving from project based funding to structural funding

Combined grants involving EU (Erasmus+, Horizon, ...) and Member States

European University legal entity

European Degree

Recognition
Common infrastructure
Accreditation
Security
Equity
Mobility
Micro-credentials
National regulations
Tuition
Careers



**ATHENA – Advanced Technology
Higher Education Network Alliance**

*Supporting the green digitalization of
inclusive societies*

Partnership

Polytechnic University of Porto

Hellenic Mediterranean University

University of Siegen

University of Maribor

University Niccolò Cusano

University of Orléans

Vilnius Gediminas Technical University

University of Vigo

Maria Curie-Skłodowska University.

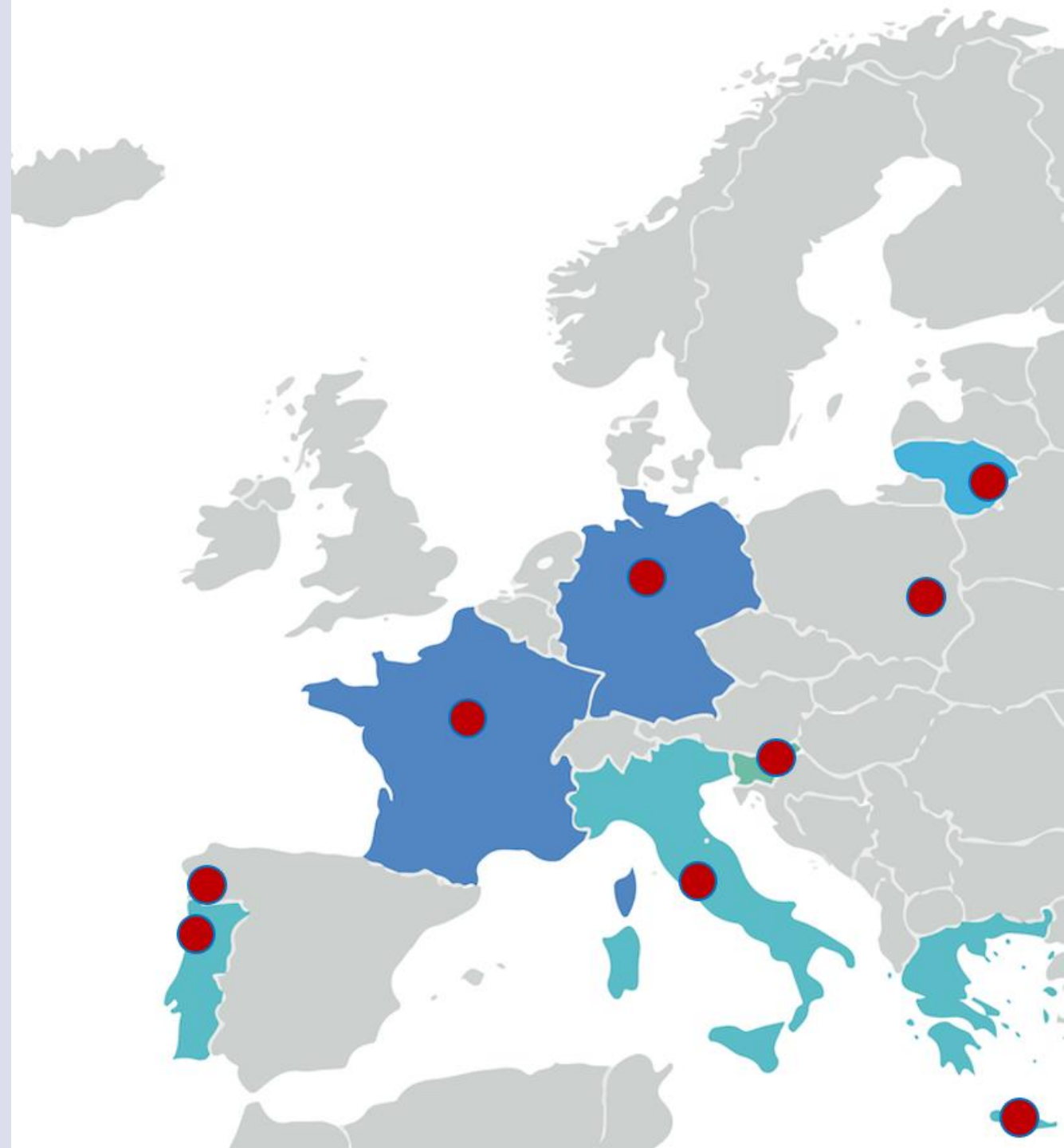

ATHENA profile

ATHENA

- 9 medium-size institutions
- 166K students
- 15K staff

A few innovative features

ATHENA

Service to society

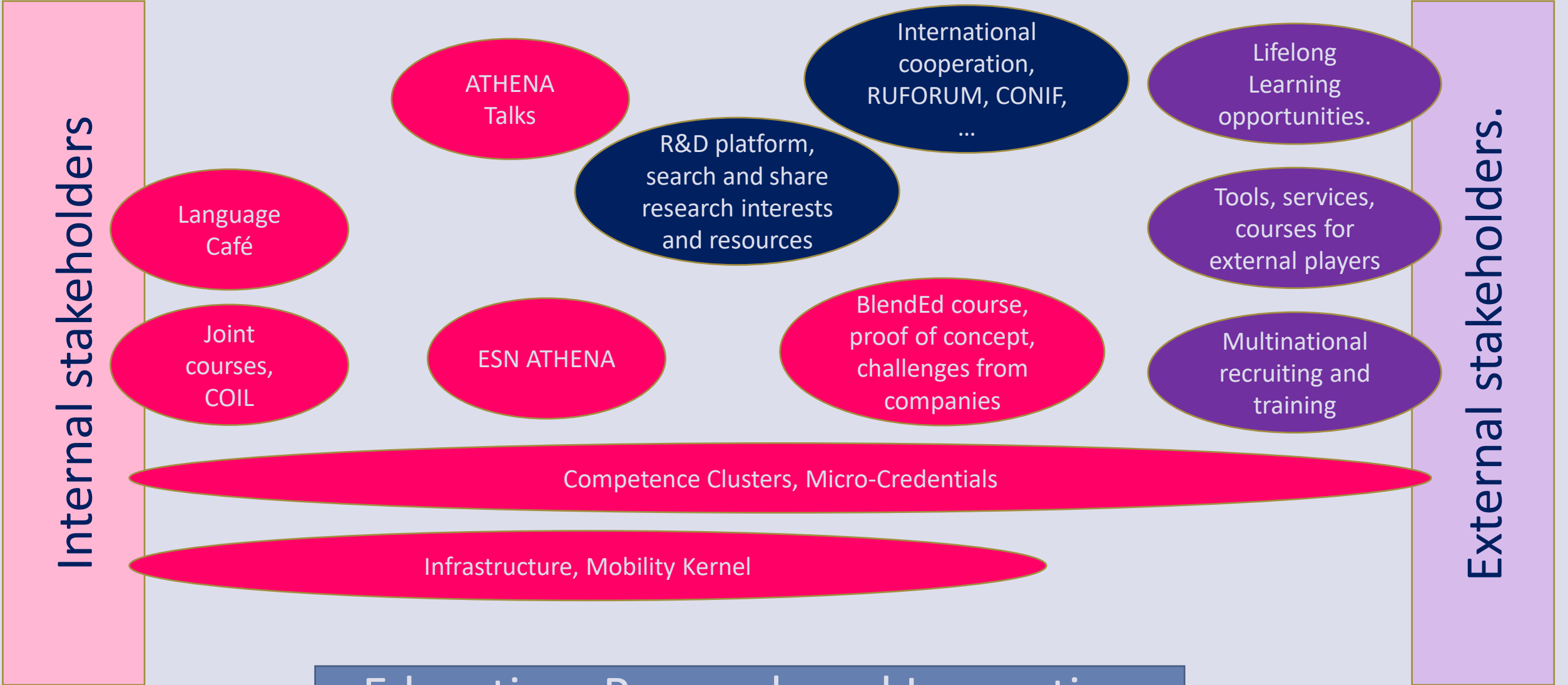

Education, Research and Innovation



Transforming Higher Education



ATHENA digest from the Education angle:

- **Competence Clusters**
- **Embedded Mobility**
- **In practice ...**



ATHENA digest from the Education angle:

- **Competence Clusters**
- **Embedded Mobility**
- **In practice ...**



SCU

Skills and Competences Unit

A SCU is any structured academic activity (full courses, course modules, labs, ...) offered in the ATHENA space that can be attended on its own to promotes learners' skills and competences.

SCU are assessed and certified in its own through micro-credentials.



CC

Competence Cluster

Competence Clusters are cohesive homogeneous groups of SCU in the same cluster are equivalent from the point of view of learning outcomes, skills and competences and workload

**So they can be exchanged ...
... or attended autonomously.**



Student-Centred learning

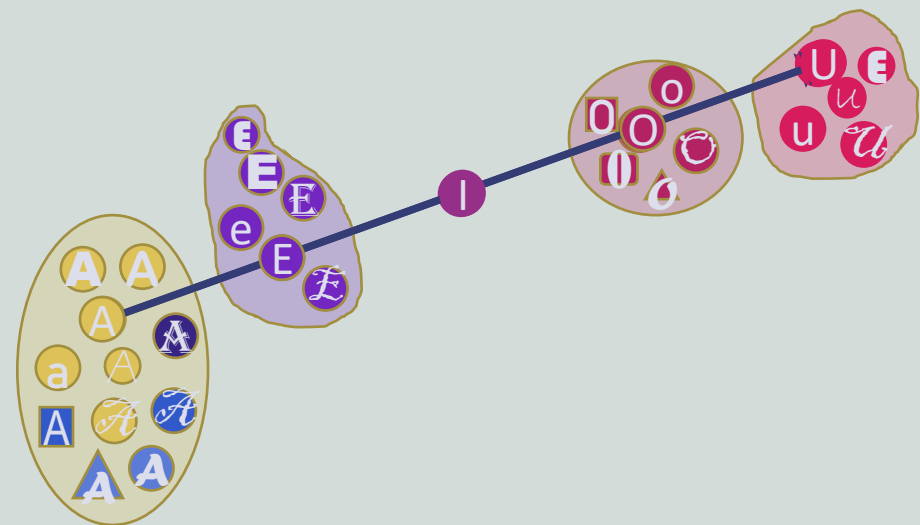

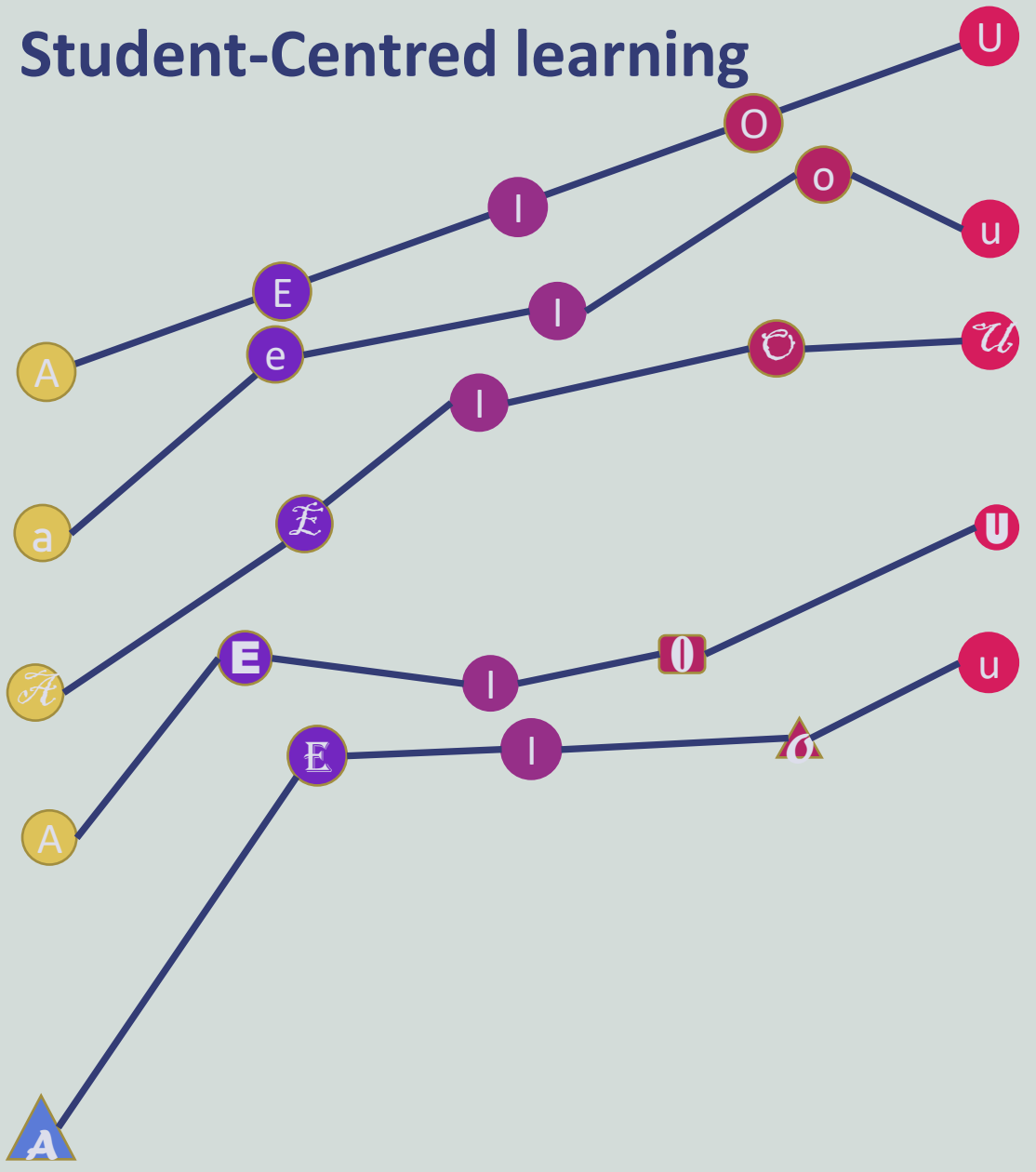



Student-Centred learning

- Design ones' own learning path
- Find more opportunities to succeed
- Reduce time to graduation



Lifelong Learning: Upskilling, Reskilling

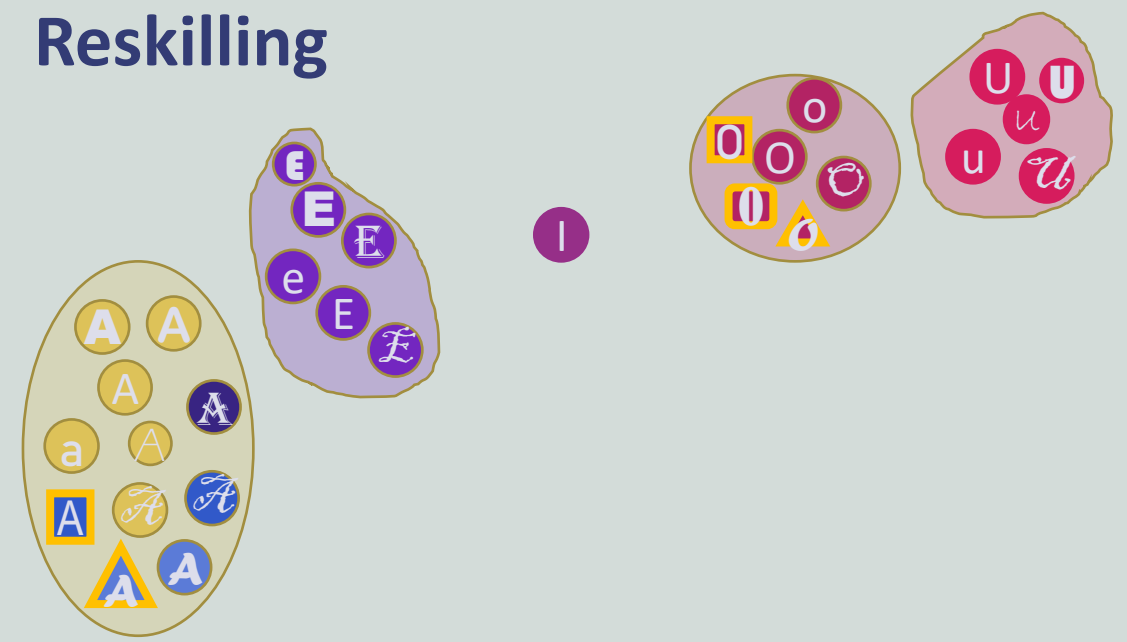



Lifelong Learning: **Upskilling,** Reskilling

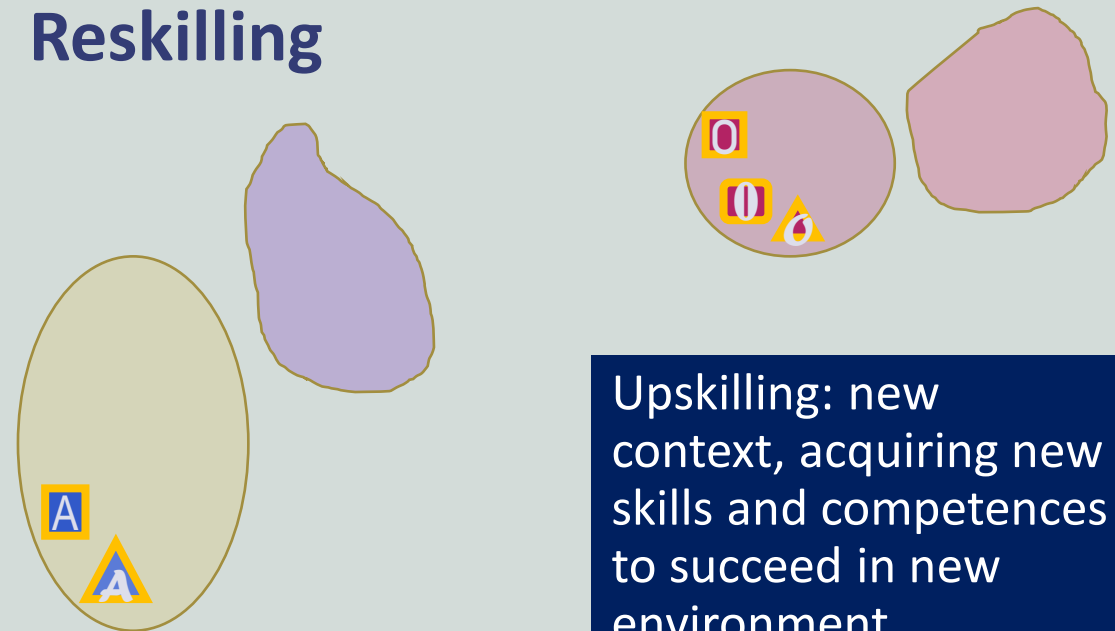

Upskilling: new context, acquiring new skills and competences to succeed in new environment



Lifelong Learning: Upskilling, Reskilling

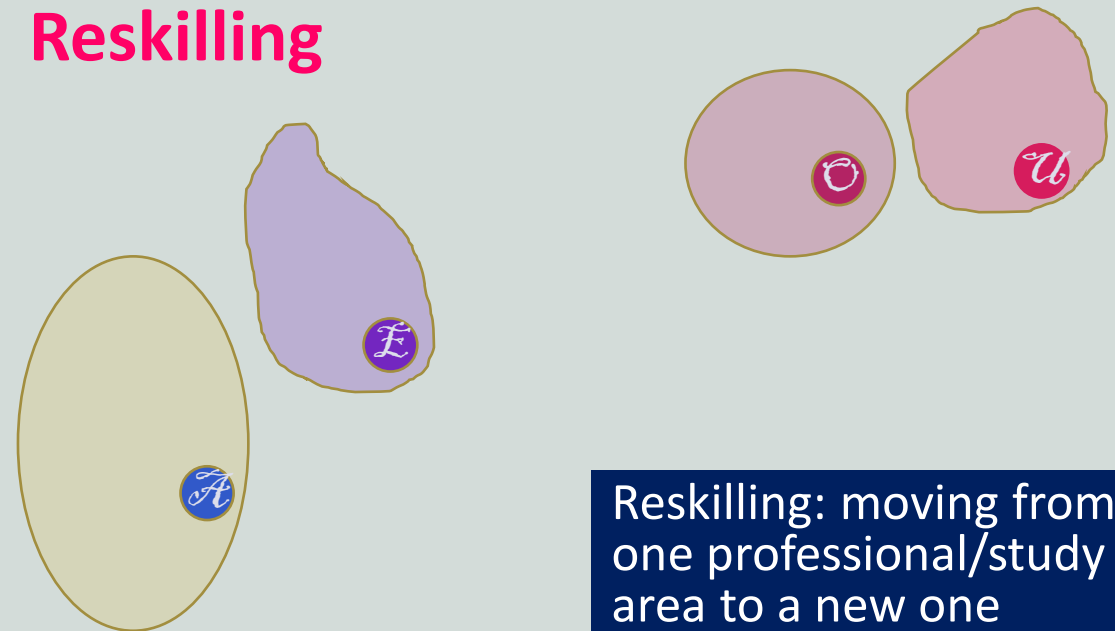

Reskilling: moving from one professional/study area to a new one



Comply with fast changing market needs



Reuse all available courses/modules to develop new training addressing specific needs on the fly

Competence Clusters aim to ...

1. Pave the way for **student centred education**, *curriculum à la carte*
2. **Reduce time to graduation**
3. Foster simplified, objective, **effective access to lifelong learning**, reskilling, upskilling
4. Deploy training plans to **suit specific market needs on the fly**
5. **Open the doors of the university** to the local communities
6. Take the **best advantage of university educational assets**
7. **Create new markets** for higher education.





ATHENA digest from the Education angle:

- Competence Clusters
- **Embedded Mobility**
- In practice ...

Competence Clusters

- Student centred education, curriculum à la carte
- Lifelong learning
- Effective response to fast changing market needs
- Opening new markets for higher education

Embedded Mobility: a coherent, cohesive, holistic set of attitudes, skills and competences, underpinned by supporting procedures, tools and resources involving and empowering all the internal stakeholders of ATHENA (students, academics, researchers and administrative staff) in building an exciting and catchy international university campus that inspires local communities and delivers significant added value to the society.

Common Infrastructure

- Common LMS, Moodle Net, Blockchain Micro-credentials, EduCTX
- Virtual Classroom, Multimedia lab, Remote Labs Hub, internships virtual market, Praxis
- Joint Administrative procedures, staff training, marketing/promotion
- Governance, internal, national and European regulations for HE

Inclusion

All students,
all staff find at
the university
the
opportunities
and the
resources
they need to
succeed

Competence Clusters

- Student centred education, curriculum à la carte
- Lifelong learning
- Effective response to fast changing market needs
- Opening new markets for higher education

Embedded Mobility

Embedded Mobility: a coherent, cohesive, holistic set of **attitudes, skills and competences**, underpinned by **supporting procedures, tools and resources** involving and empowering all the internal stakeholders of ATHENA (students, academics, researchers and administrative staff) in building an exciting and catchy international university campus that **inspires local communities and delivers significant added value to the society.**

(skills and competences) supported by the required learning, tools and resources

portfolio of mobility options: physical, blended, virtual, COIL courses, joint courses, BlendSSchools

- volunteering, interacting with local community

Common Infrastructure

- Common LMS, Moodle Net, Blockchain Micro-credentials, EduCTX
- Virtual Classroom, Multimedia lab, Remote Labs Hub, internships virtual market, Praxis
- Joint Administrative procedures, staff training, marketing/promotion
- Governance, internal, national and European regulations for HE

Inclusion

All students, all staff find at the university the opportunities and the resources they need to succeed



ATHENA digest from the Education angle:

- **Competence Clusters**
- **Embedded Mobility**
- **In practice ...**

Competence Clusters

Soft Skills Academy

BlendEd project courses

COIL courses, Joint courses

Courses, modules, labs

Mobility Kernel
Comprehensive portfolio of mobility alternatives (physical, blended, virtual)

Volunteering

Praxis

Language Café

ATHENA Talks

R&I Hub

Remote Labs Galaxy

Micro-credentials

EduCTX Blockchain.

ATHENA Moodle Net

IPP Moodle

HMU Moodle

USIEGEN Moodle

UM Moodle

UNC Moodle

UO Moodle

VGTU Moodle

UVIGO Moodle

MCSU Moodle

Virtual Classrooms

Multimedia Labs

Legend:

Infrastructure

Content

Services

50% student mobility?

ATHENA

50% student mobility?

Currently we have 5%? 7%? 10%?

ATHENA

Blended mobility, virtual mobility opportunities

- huge potential for inclusive sustainable education
- unique mobility booster

Joint courses

- joint Database course 2021/22
- 400+ students
- theoretical classes
- COIL – Collaboration

100% student mobility?

Número de estudantes OUT (do ISEP)	Ano letivo		
	2019/2020	2020/2021	
Mobilidade tradicional/física/Erasmus	71	32	
Mobilidade mista	0	2	
Mobilidade virtual, Internacionalização em casa	4	8	
Número total de estudantes do ISEP	75	42	

Transforming higher education:

1. **Student-centered learning:** design your own academic path; reduce time to graduation; gateway to research initiation
2. **Upskilling:** new context; acquiring new skills/competences to succeed in new environments on the same professional/academic/research area
3. **Reskilling:** new field; moving from one professional/study area to a new one
4. **Effective answer to fast changing needs:** new technologies, new labor market needs, develop new training addressing specific needs; reuse current assets; boost time to market



Transforming higher education:

- **New academic and lifelong learning opportunities**

1. **Student-centered learning:** design your own academic path; reduce time to graduation; gateway to research initiation
2. **Upskilling:** new context; acquiring new skills/competences to succeed in new environments on the same professional/academic/research area
3. **Reskilling:** new field; moving from one professional/study area to a new one
4. **Effective answer to fast changing needs:** new technologies, new labor market needs, develop new training addressing specific needs; reuse current assets; boost time to market



Transforming higher education:

- **New academic and lifelong learning opportunities**
 - **New markets for higher education**
1. **Student-centered learning:** design your own academic path; reduce time to graduation; gateway to research initiation
 2. **Upskilling:** new context; acquiring new skills/competences to succeed in new environments on the same professional/academic/research area
 3. **Reskilling:** new field; moving from one professional/study area to a new one
 4. **Effective answer to fast changing needs:** new technologies, new labor market needs, develop new training addressing specific needs; reuse current assets; boost time to market





Challenges

- Governance, internal regulations
- National and European regulations for HE
- Common infrastructure
- Virtual classroom, multimedia lab
- Mainstream virtual and blended mobility
- Certification
- Micro-credentials
- Blockchain certificates
- Security, safety
- Mindset switch
- Staff training
- Marketing.



Challenges

- **Governance**, internal regulations
- National and European regulations for HE
- **Common infrastructure**
- Virtual classroom, multimedia lab
- Mainstream virtual and blended mobility
- Certification
- Micro-credentials
- Blockchain certificates
- Security, safety
- Mindset switch
- Staff training
- Marketing.



Governance

Organigram

ATHENA

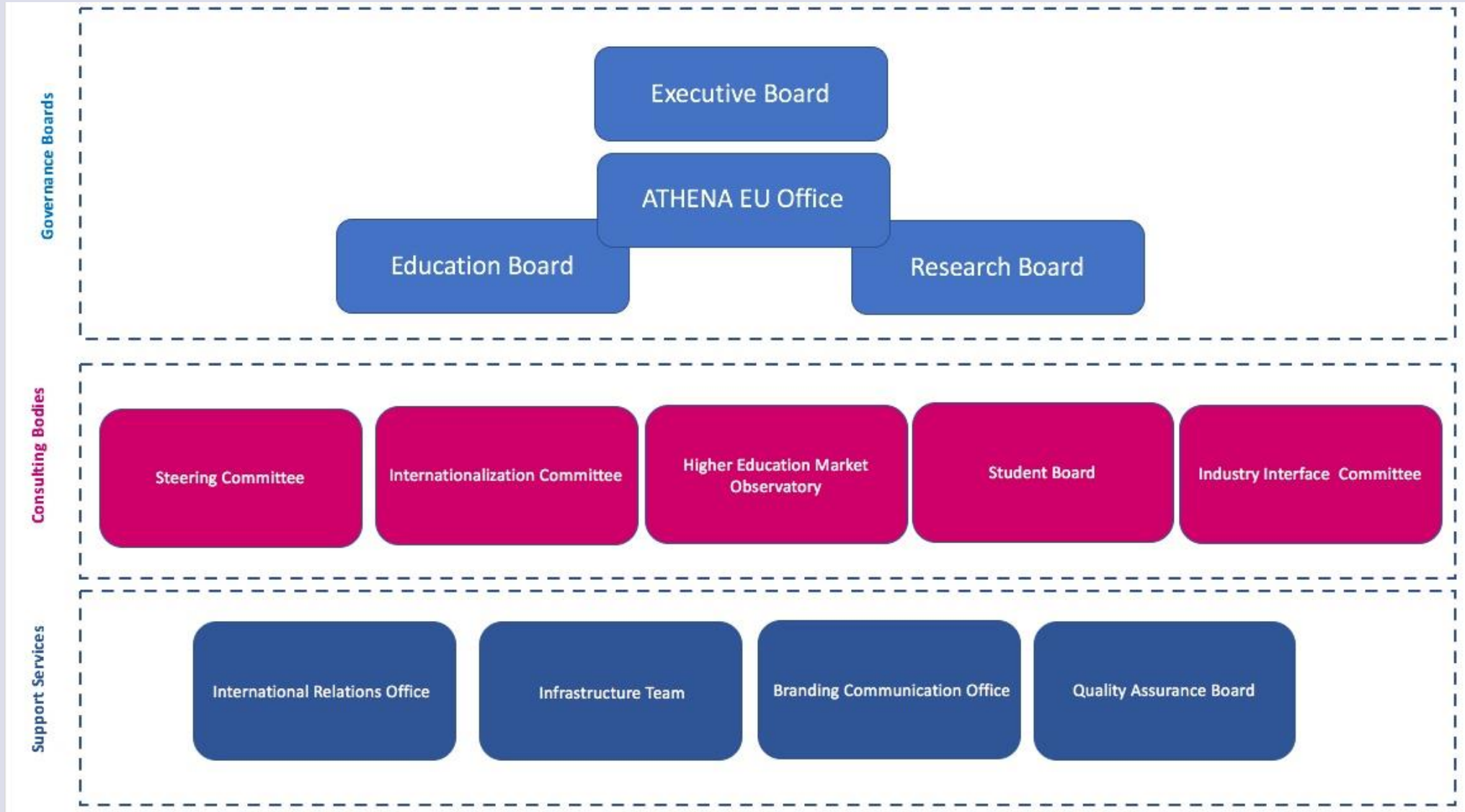

European Grouping of Territorial Cooperation (EGTC)
European (Stock) Company/Societas Europaea (SA)
European Research Infrastructure Consortium (ERIC)
European Economic Interest Group (EEIG)
Non-profit Association (Verein, društvo, etc.)
Foundation
Company

Purpose/goal/target
Visibility: Joint identity & image
Long-term collaboration
Sustainability
Reduce barriers
Deliver European Joint Awards
Apply for joint European Projects
Share staff and also hire some
Share staff and also hire some
Share infrastructures
Buy goods and services
Keep the autonomy of the partner universities
Run all the necessary University functions in a unified way
Disrupt university landscape in Europe
Joint admission and registration of students
Joint access to international networks
Europass, automatic recognition
Joint data management and ethics



Infrastructure

Competence Clusters

Soft Skills Academy

BlendEd project courses

COIL courses, Joint courses

Courses, modules, labs

Mobility Kernel
Comprehensive portfolio of mobility alternatives (physical, blended, virtual)

Volunteering

Praxis

Language Café

ATHENA Talks

R&I Hub

Remote Labs Galaxy

Micro-credentials

EduCTX Blockchain.

ATHENA Moodle Net

IPP Moodle

HMU Moodle

USIEGEN Moodle

UM Moodle

UNC Moodle

UO Moodle

VGTU Moodle

UVIGO Moodle

MCSU Moodle

Virtual Classrooms

Multimedia Labs

Legend:

Infrastructure

Content

Services

Mobility Kernel
Comprehensive portfolio of
mobility alternatives
(physical, blended, virtual)

Administration

Micro-credentials

EduCTX Blockchain.

ATHENA Moodle Net

**IPP
Moodle**

**HMU
Moodle**

**USIEGEN
Moodle**

**UM
Moodle**

**UNC
Moodle**

**UO
Moodle**

**VGTU
Moodle**

**UVIGO
Moodle**

**MCSU
Moodle**

Virtual Classrooms

Multimedia Labs

Legend:

Infrastructure

Content

Services

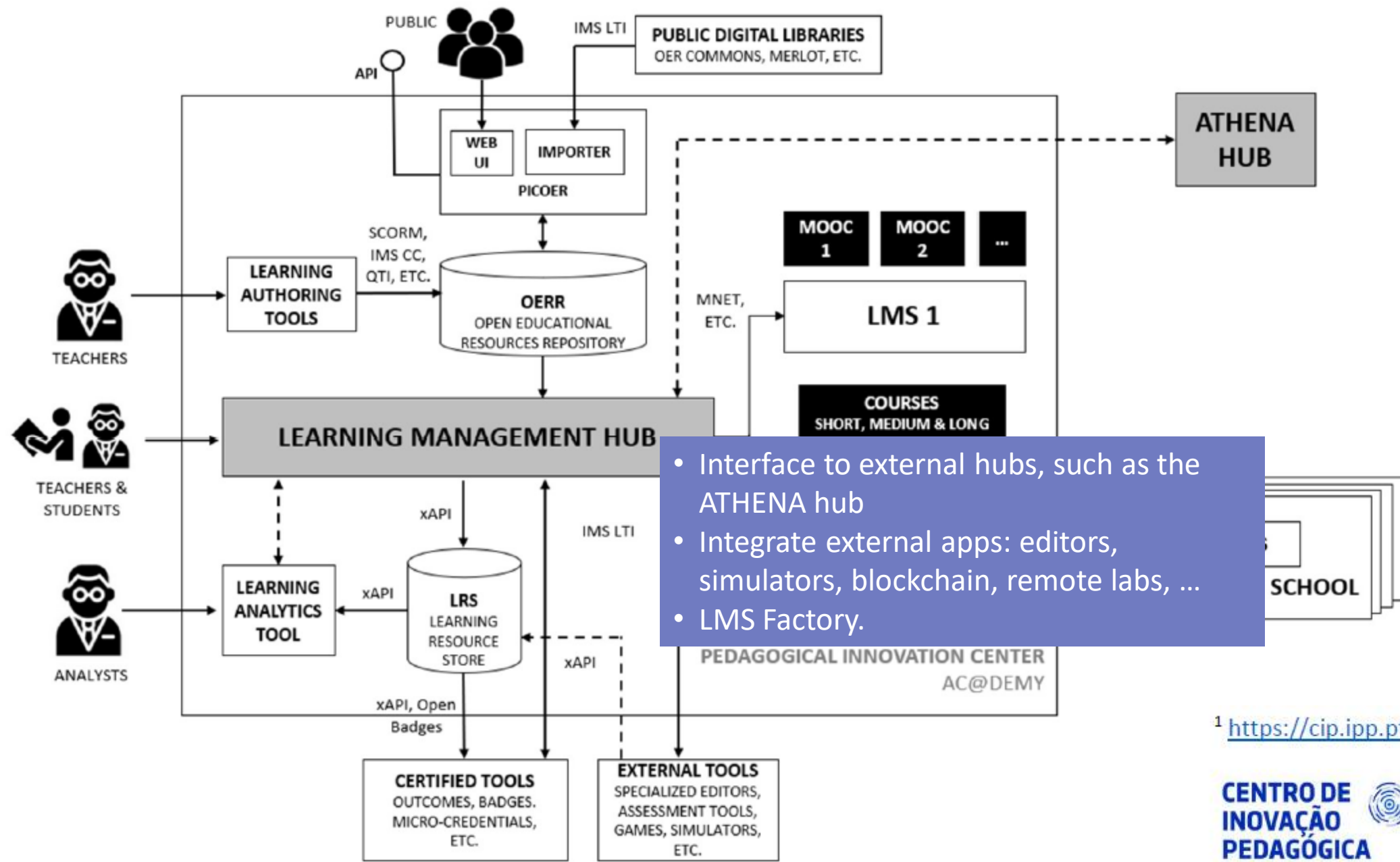

¹ <https://cip.ipp.pt>

An holistic vision in support of a sound transformation of higher education and research, opening new markets, offering new services and expanding horizons for a green and inclusive digitalization.

¡Gracias!

<https://athenauni.eu/>
Nuno Escudeiro, nfe@isep.ipp.pt

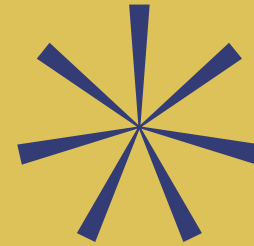

ATHENA
EUROPEAN UNIVERSITY