



## Digital Learning / Hybrid Learning in Higher Education

Hilmar Salac, Business Development Manager Higher Education, Panasonic

Sebastian Kurte-Breul, Services eLearning, University of Kassel

**Panasonic**  
**CONNECT**



## Digital Transformation in Higher Education

Future Professionals – Skills, Knowledge, Mindset, Attitude

Public Resources – Efficiency, Futureproof, Scalability

Public & Enterprise Cooperation



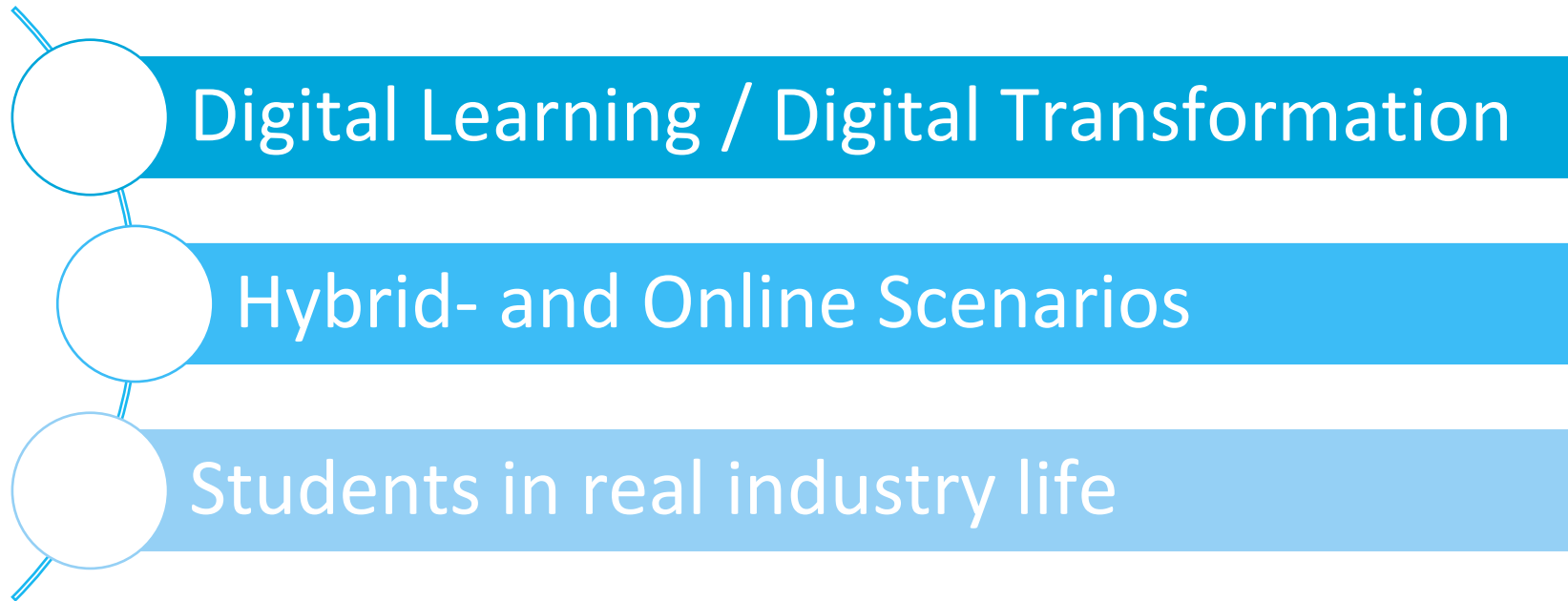



Hybrid Teaching: Flexibility, Accessibility, Personalization, Digital Resources, Interactive Learning

Enhanced Hybrid Learning: Monitoring, Feedback, Centralized, Automated, Scalable

Dynamic Hybrid Learning: Versatile Environment, Student-Centric, Strong Engagement, Workflow Integration





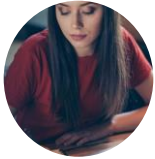

Flexibility: available anytime and anywhere



Visualization: complex content presented in an illustrative way



Repeatability: repeatable and pausable at any time



Individualization: learning time and location self-determined



Efficiency: teaching time can be used more efficiently



Inclusion: contribution to an inclusive university education

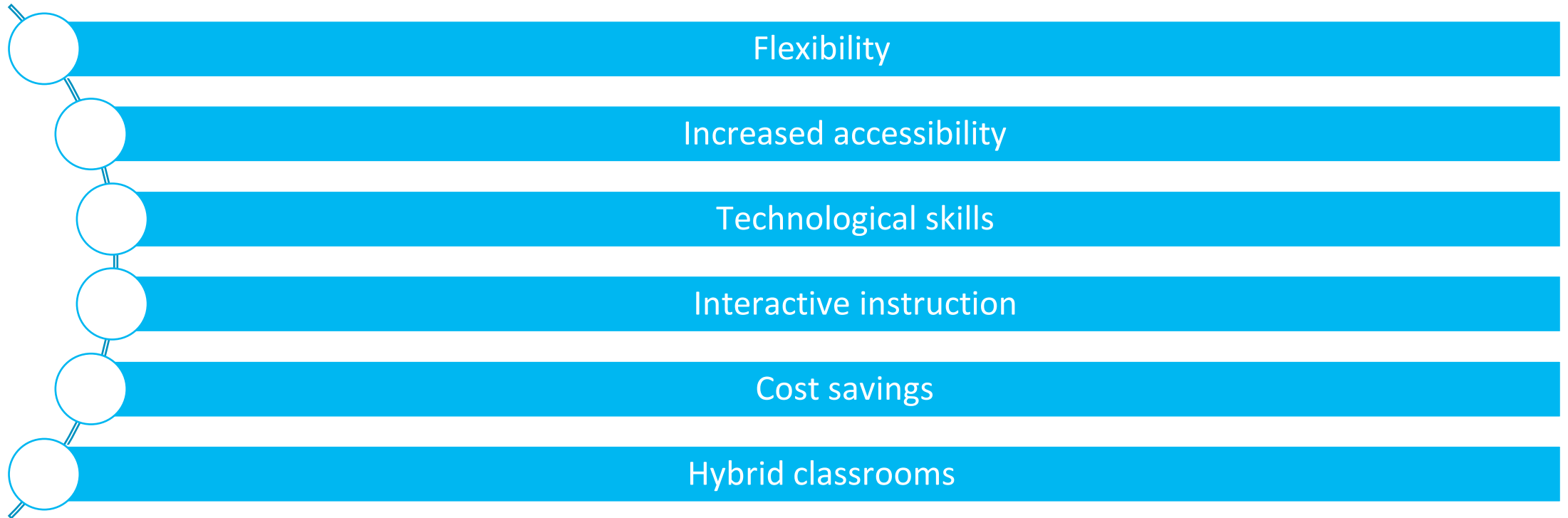



## Searchable Video Database

- Every spoken word
- All text elements in presentation
- All recognised OCR elements
- Interaction with students
- Knowledge Database

- Integration in LMS
- Multi-language search / caption
- Apply tags for relevant content

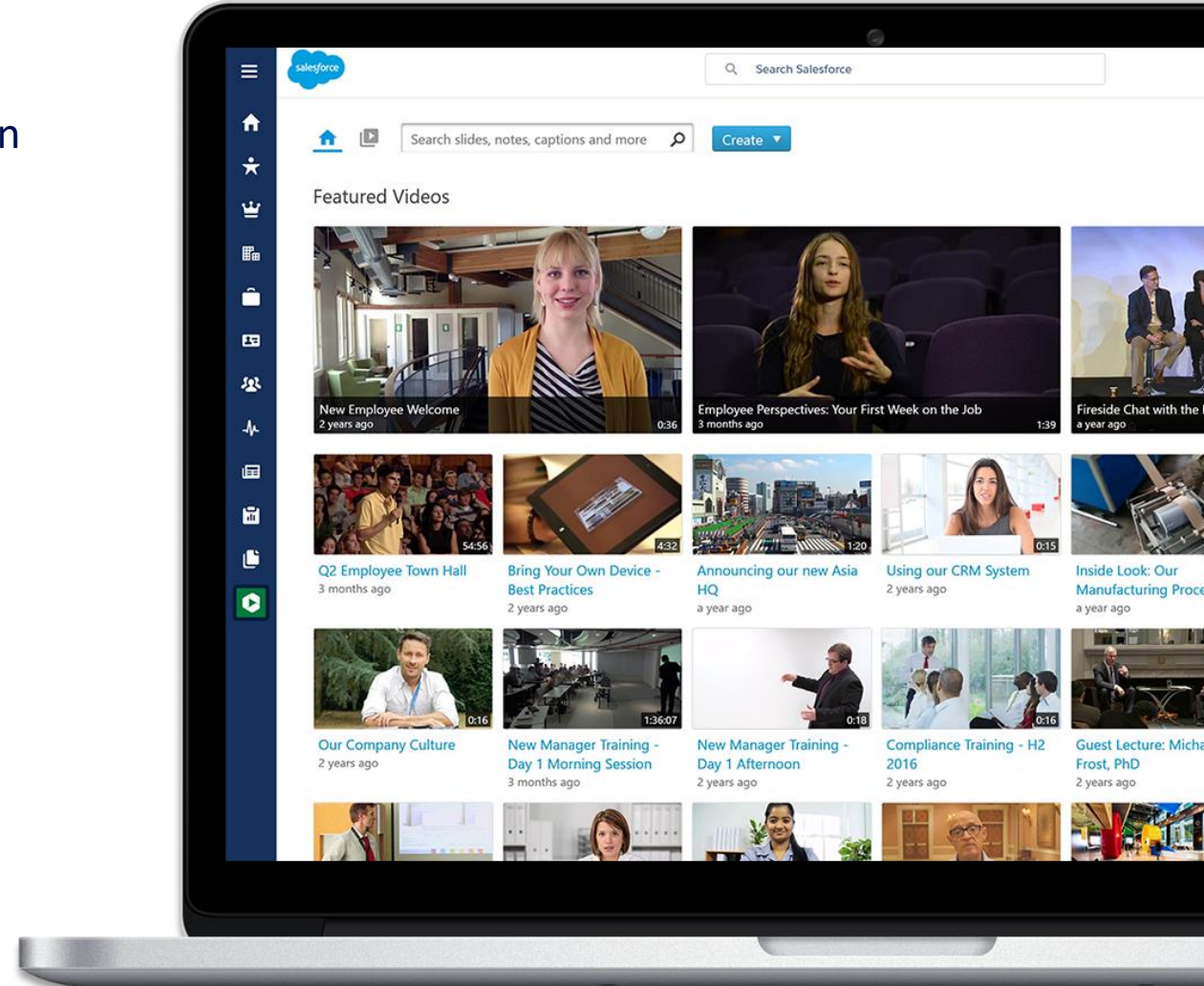





Diese Aufnahme durchsuchen 🔍

Details	Panasonic Connect Europe	0:34
<b>Inhalte</b>	<b>Panasonic Glass to Glass Solution</b>	<b>3:51</b>
Untertitel	Close Relationship between HigherEd and Industry	5:02
Diskussion	Panasonic - Higher Education network	6:31
Notizen	Panopto – Video Content Management System	7:29
Lesezeichen	Panasonic Business Solution Center / Production...	8:15
	Latest activities	9:08
	Panasonic Higher Education	11:11

**Panasonic Glass to Glass Solution**

Manufacturing Logistics Retail

Entertainment Public Services Avionics

Panasonic CONNECT Panopto

Production Management Playback

Panasonic CONNECT

▶ ⏪ ⏩ 4:51 -14:41 🔊 CC 1x 📊 🖼️ rec0\_s1... Panason...



# U N I K A S S E L V E R S I T Ä T

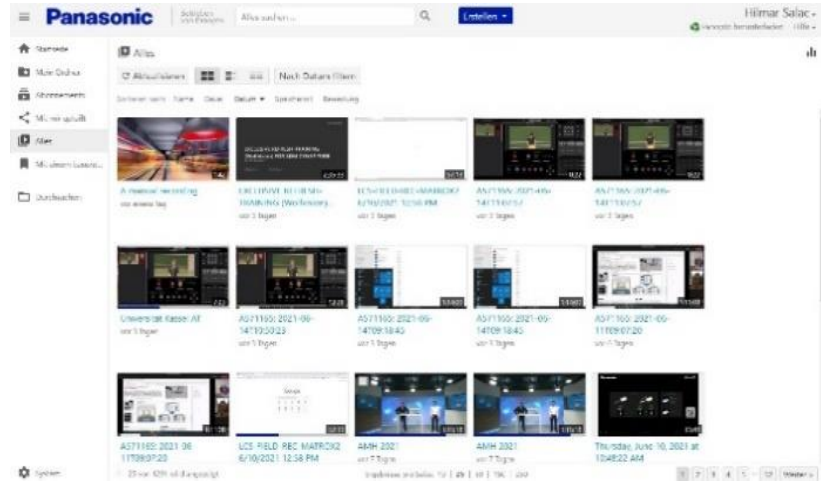



## Central Camera with AT



## Tools for Hybrid Session



## Visualizer Camera

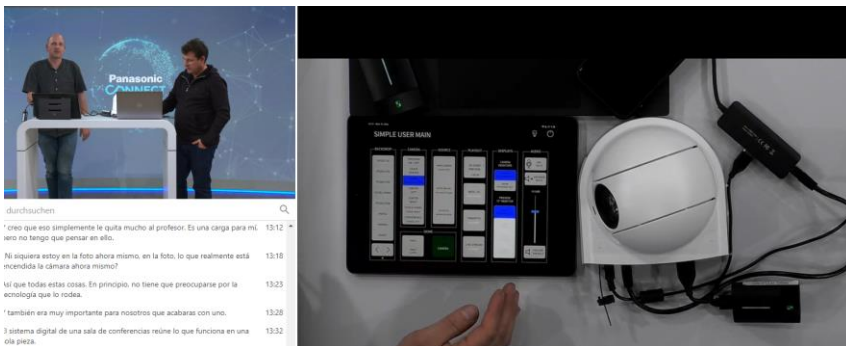

## Professional Studio Setup



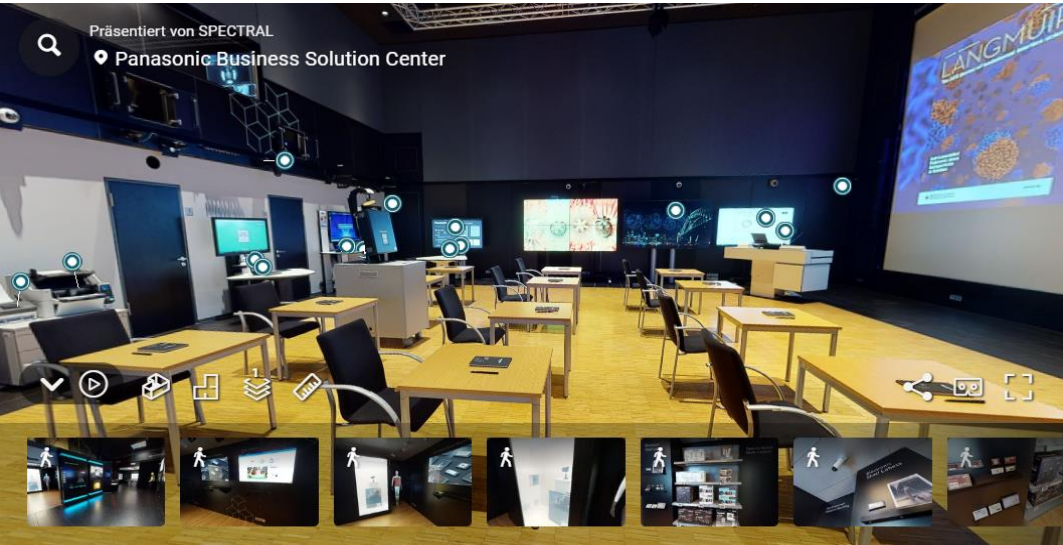

Virtual Panasonic Business Solution Centre - Panasonic products for business | Panasonic Business



Virtual PTZ-Demo von Panasonic



Hybrides Lehren



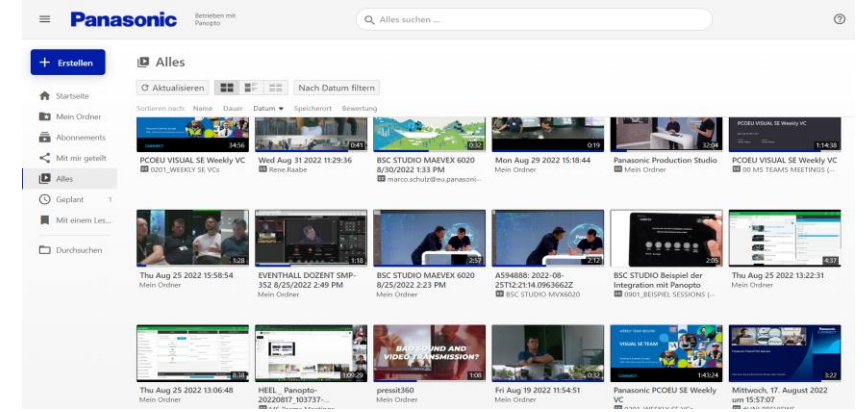

## Technical Sales Lab

## Master Thesis

## Student Trainee

Das WARR-Hyperloop-Team gewinnt erneut SpaceX Hyperloop Pod Competition von Elon Musk in Kalifornien

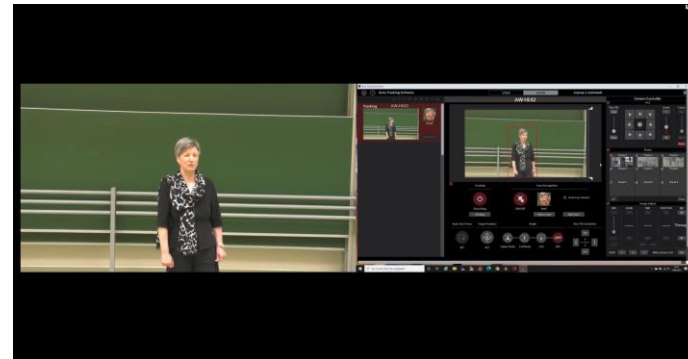

## Science Projects

## On-site Evaluation

## Workshops

Thoughts and best practice from Uni Kassel about Hybrid Learning

<https://panasonic.cloud.panopto.eu/Panopto/Pages/Viewer.aspx?id=25c8c20f-82d6-4f5b-b837-b00300ba1c52>

Sample of a centralized, automated recording...

<https://panasonic.cloud.panopto.eu/Panopto/Pages/Viewer.aspx?id=cb52cd38-f9cd-43e8-aef4-b00300c18a3b>

Panasonic Glass-to-Glass solution recorded

<https://panasonic.cloud.panopto.eu/Panopto/Pages/Viewer.aspx?id=27515814-75d2-4378-97f5-af0e00e28a58>

Panasonic / Uni Kassel Auto Tracking

<https://panasonic.cloud.panopto.eu/Panopto/Pages/Viewer.aspx?id=e3cd66ea-eb99-48b9-869b-aef400e53e6e>

[Explore our immersive business environment | Panasonic Connect](#)



The image features a dark blue background with a grid of lighter blue squares and a large, semi-transparent blue circle on the left side. The text "Panasonic" is in white, and "CONNECT" is in a bright blue color. The "C" in "CONNECT" is stylized with a circular cutout.

**Panasonic**  
**CONNECT**